

# Personalizing Prostate Cancer Care

## *Real-World Approaches for the Community Urology Practice*

**Sunday, April 27, 2025**

**5:00–5:30 PM:** Registration & Dinner

**5:30–6:30 PM:** Symposium

**The Venetian Las Vegas**

**Venetian Ballroom J (Level 2)**

3355 South Las Vegas Boulevard, Las Vegas, NV



**CHAIR**

**Neal D. Shore, MD, FACS**

START-CURC

Myrtle Beach, South Carolina



**PRESENTER**

**Eleni Efsthathiou, MD, PhD**

Houston Methodist Cancer Center

Houston, Texas



**PRESENTER**

**Stephen Freedland, MD**

Cedars-Sinai Medical Center

Durham VA Medical Center

Los Angeles, California

### Agenda

- 5:00 PM: Registration & Dinner
- 5:30 PM: In-Person & Virtual Symposium
- Chair's Welcome and Introduction
- Optimizing Hormonal Therapies for High-Risk Localized Prostate Cancer
- Enhancing Treatment Strategies for mHSPC
- Harnessing Modern Therapies for mCRPC
- Symposium Summary and Audience Q&A
- 6:30 PM: Adjourn

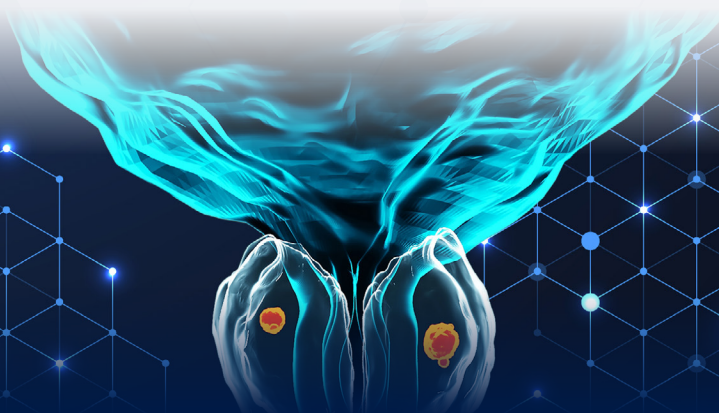

*A CME Satellite Symposium Held in Conjunction with the American Urological Association Annual Meeting 2025 (AUA2025).*

**Register online: [PeerView.com/Prostate2025-Live](https://www.peerview.com/prostate2025-live)**



**Pre-Register  
Now!**

This CME/AAPA/IPCE activity is provided by PVI, PeerView Institute for Medical Education.

This activity has been developed in partnership with ZERO Prostate Cancer.

This activity is supported by educational grants from Astellas and Pfizer, Inc., Bayer HealthCare Pharmaceuticals Inc., and Janssen Biotech, Inc., administered by Janssen Scientific Affairs, LLC (which are both Johnson & Johnson companies).

**ZERO**  
PROSTATE CANCER